



Special Places ~ Wide Open Spaces



Hours of Operation

Daylight hours

Preserve Rules

Thunder Canyon is owned by the City of El Paso and The Frontera Land Alliance ensures that the conservation easement is enforced.

"Take only pictures, leave only footprints"

- No hunting
- No dumping
- No camping
- No vehicles
- No bicycles

The Frontera Land Alliance

3800 N. Main St., Suite A2-258
El Paso, Texas 79902

Phone: 915-351-8352
Janae@FronteraLandAlliance.org

Thunder Canyon

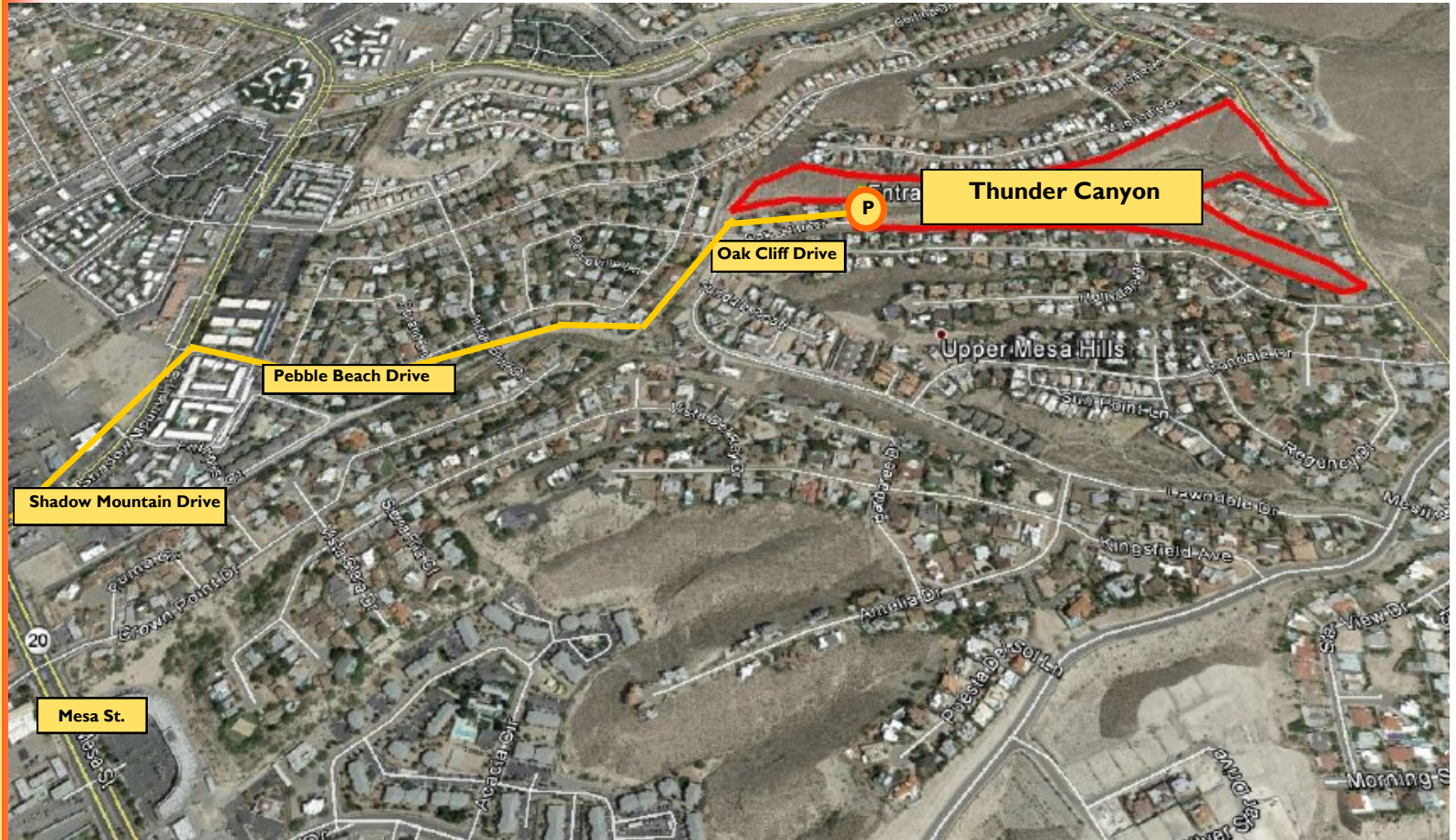

Directions to Thunder Canyon:

From I10 Exit Sunland Park Drive, head East. Stay on Sunland Dr., the name will change to Shadow Mountain as you cross Mesa St. Take a right onto Pebble Beach Drive. Follow this road to Oak Cliff Drive where you will take a right. Oak Cliff Dr. dead ends at Thunder Canyon.

Plants: Torrey yucca, yellowbells, wooten's devil's claw, winterfat, white-leaf nightshade, white-thorn acacia, turk's head cactus, trailing windmills/Allionia, stinging cevallia, slimstem spiderling, snakeweed broom, skeleton-leaf goldeneye, sideoats grama, shaggy inky cap, desert/velvet leaf senna, red-whiskered clammyweed, littleleaf ratanay, threadleaf groundsel, ocotillo, morning glory, mariola, desert broom, cane cholla, cutleaf brickellbush, Apache plume, naked hibiscus, honey mesquite, and little-leaf su-